

The logo for 'd-client' is rendered in a bold, italicized, sans-serif font. The letters are white with a thick black outline and a slight drop shadow, giving it a three-dimensional appearance. It is positioned on the left side of a horizontal banner.

d-client

The text 'User's Guide' is written in a white, italicized, sans-serif font. It is located on the right side of the page, below the banner. A thin, dotted horizontal line is positioned directly beneath the text.

User's Guide

Contents

D-Client	3
Installation	4
First Start	5
User Interface	6
Phone Information	7
Settings	8
User Account Settings	8
SOCK Proxy Settings	9
HTTP Proxy Settings	10
Checking the Price	11
Flashing	12
Flashing DB3150 Phone	14
Unlocking DB2012 CID52 Phone	16
Unlocking DB2020 CID52 Phone	18
Appendix: Supported Phones	20
Appendix: History of Changes	23

D-Client

D-Client is multipurpose **online debranding, flashing and unlocking** tool developed by professionals in SEMC service software market.

With D-Client you don't need any dongle anymore. All required is only one USB cable which you can buy at your nearest phone store + internet, and you can do unlock, change language at your phone, change customizations or repairing of new **Sony Ericsson** phones.

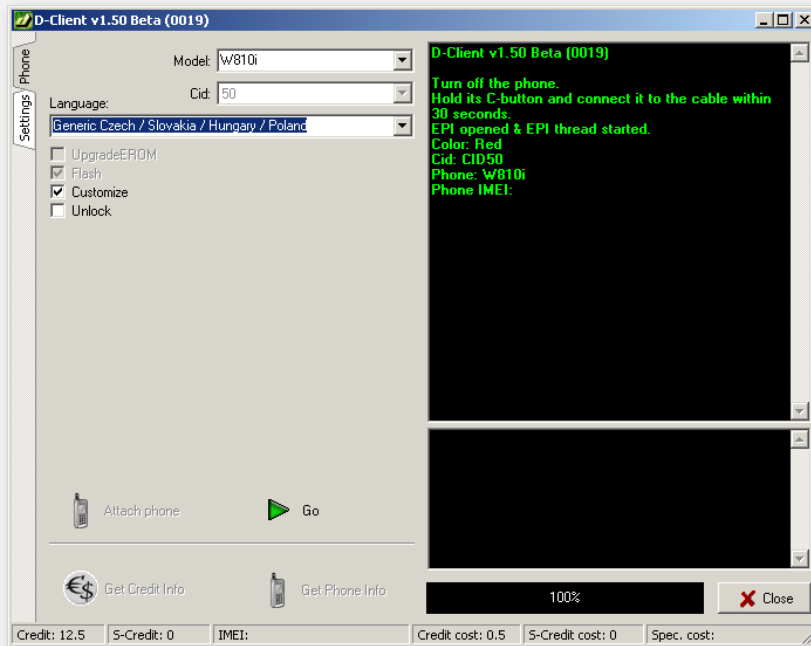



Installation

1. Run installer `D-Client_v1.20.0018-installer.exe`
2. Follow the installation wizard's instructions.

Installation successful.

First Start

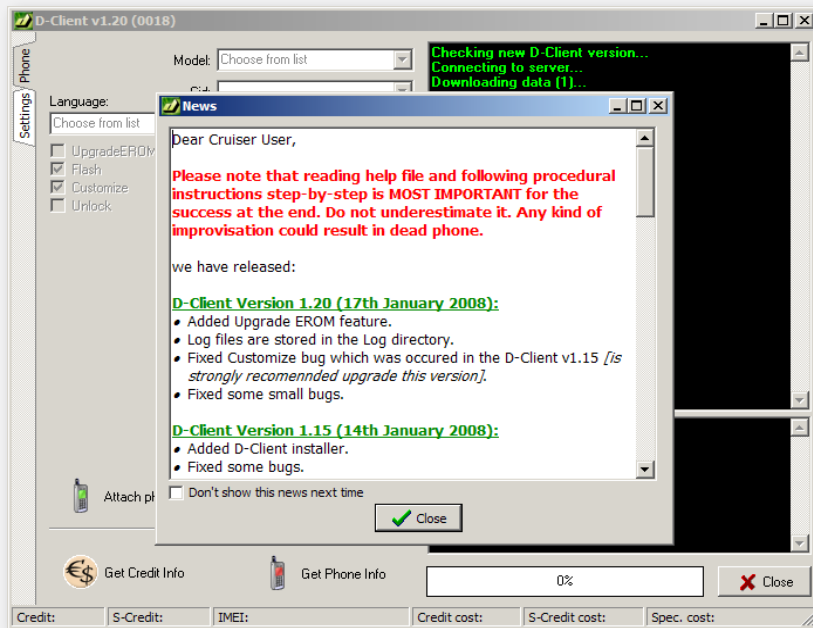

1. Run `D-Client.exe`
2. D-Client application window shows up with News window above it. You may read the News and then close the window by clicking the **Close** button. If you don't want to see this news again, please check the **Don't show this news next time** checkbox.
3. To view all the Phone information, see chapter [Phone Information](#).
Note: You don't need the user account to view this info.
4. To check the prices of features, see chapter [Checking the Prices](#).
If you want to flash or unlock your phone, see [Settings](#) chapter and then [Flashing](#) or [Unlocking](#) chapter.
Note: You need the user account to flash, unlock or check the prices.

Note: Any occurred errors are stored in log file located in D-Client /Log folder.

D-Client User Interface

Tabs

allow to switch between Phone and Settings windows

User Interface

with pull-down menus, buttons and check-boxes

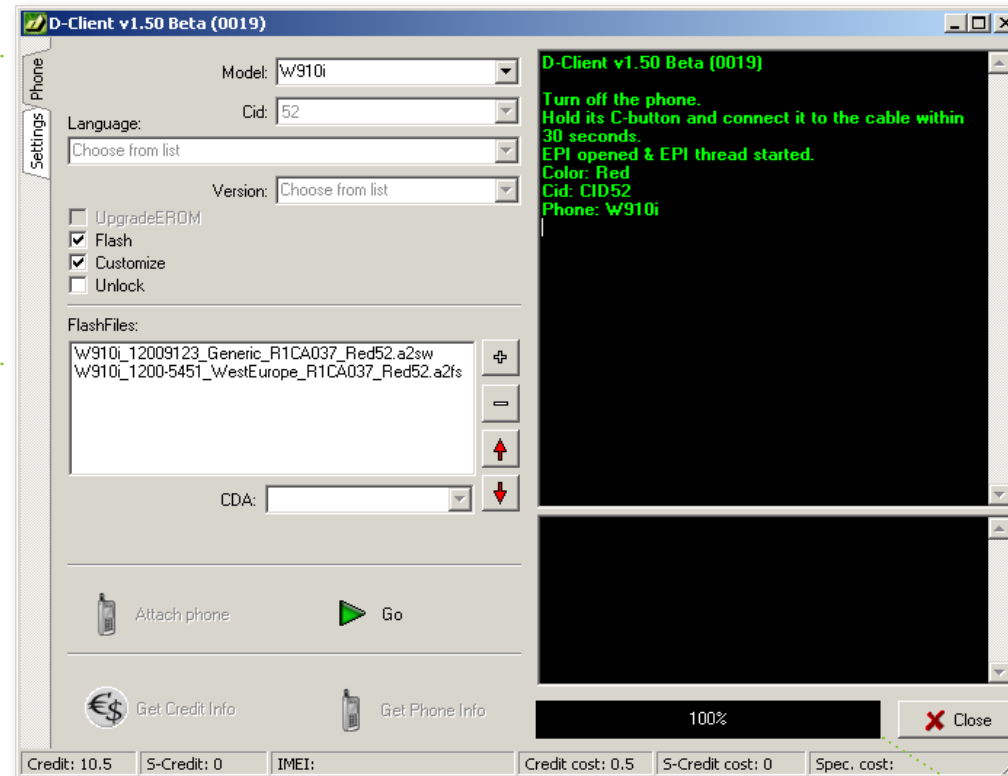

Information window

shows current operations, phone information, etc.

Error window

shows errors occurred during flashing, unlocking, connection to server, etc.

Close button

closes D-Client application

Credit

current credit of logged user

IMEI

IMEI of the phone

Credit cost

credit cost of currently selected tasks

Spec. cost

special cost

Progress bar

displays progress of current operation

Phone Information

(User Account not required)

1. Attach your USB cable to the computer.
2. Click the **Get Phone Info** button.
3. You'll see all the Phone information in the Information window.

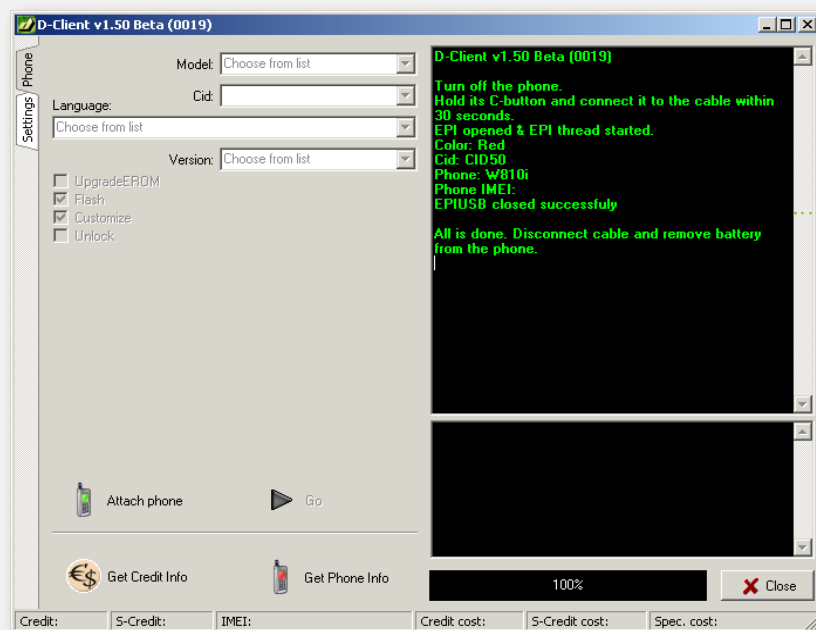

Settings

User account settings

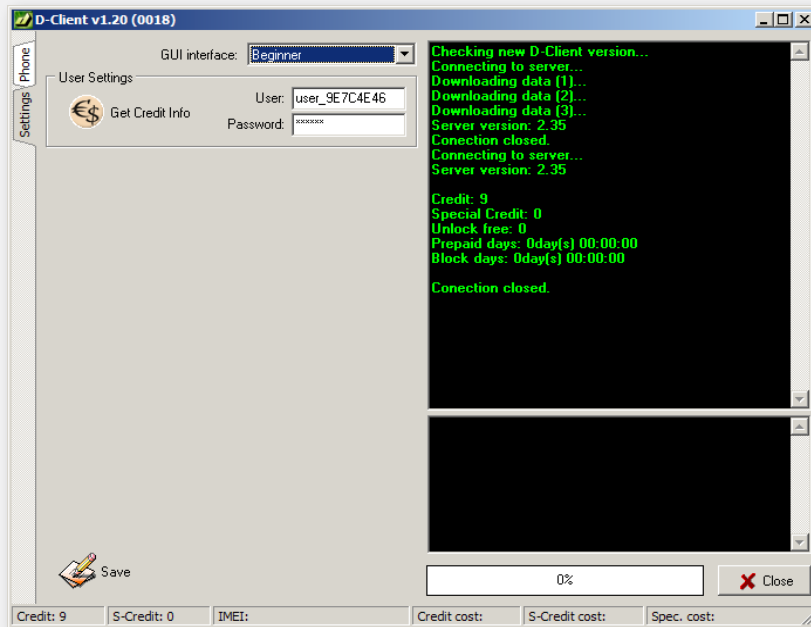

1. Click the **Settings** tab.
2. You may change your **GUI interface** settings. Some D-Client options are available in **Advanced** or **Expert** settings only. Chapters which require Advanced or Expert settings have this note in their title.
3. Fill **User** and **Password** in the User Settings section.
4. Save your settings by clicking the **Save** button on the bottom of the window.
5. Check the Credit information by clicking **Get Credit Info** button. D-Client will connect to the Credit server and display credit information in right half of the window.

Credit	- current user credit
Special Credit	- not used
Unlock free	- number of free non-CID52 unlocks
Prepaid days	- number of days when flashing & customizing costs 0 credits
Block days	- how long is the user account banned

Note: User account can be banned if user has prepaid days and uses the user account from more than one computer.

Note: Any occurred errors are stored in log file located in D-Client /Log folder.

Settings

SOCK Proxy Settings (Advanced, Expert GUI only)

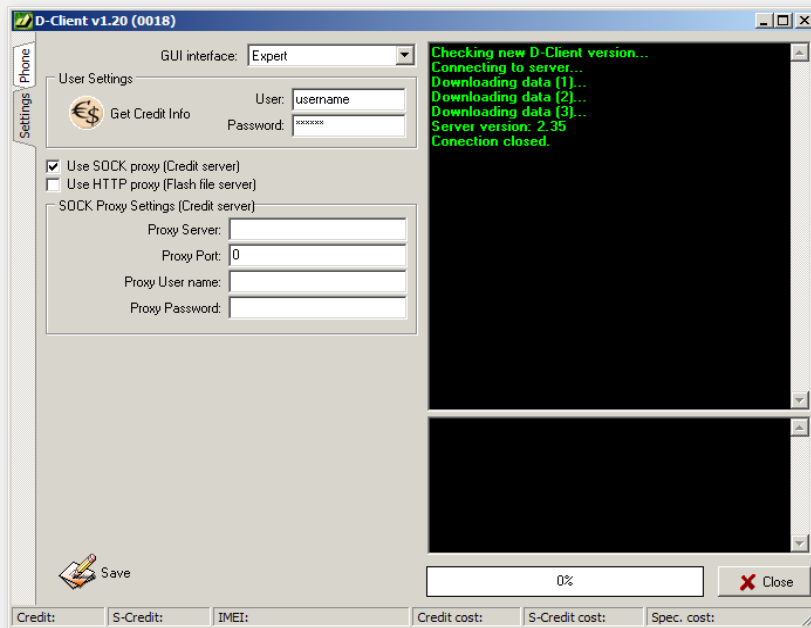

1. Click the **Settings** tab.
2. Click the **Use SOCK proxy** checkbox.
3. Fill **Proxy Server**, **Proxy Port**, **Proxy User name** and **Proxy Password** in the SOCK Proxy Settings section.
4. Save your settings by clicking the **Save** button on the bottom of the window.
5. You may check the connection to Credit server by clicking **Get Credit Info**.

D-Client will connect to the Credit server and display credit information in right half of the window.

Settings

HTTP Proxy Settings (Advanced, Expert GUI only)

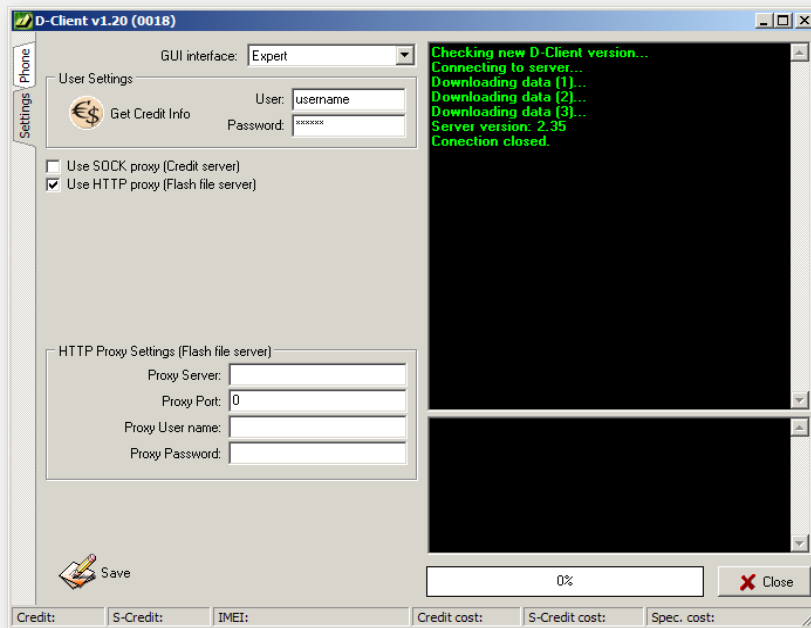

1. Click the **Settings** tab.
2. Click the **Use HTTP proxy** checkbox.
3. Fill **Proxy Server**, **Proxy Port**, **Proxy User name** and **Proxy Password** in the HTTP Proxy Settings section.
4. Save your settings by clicking the **Save** button on the bottom of the window.

Checking the Price

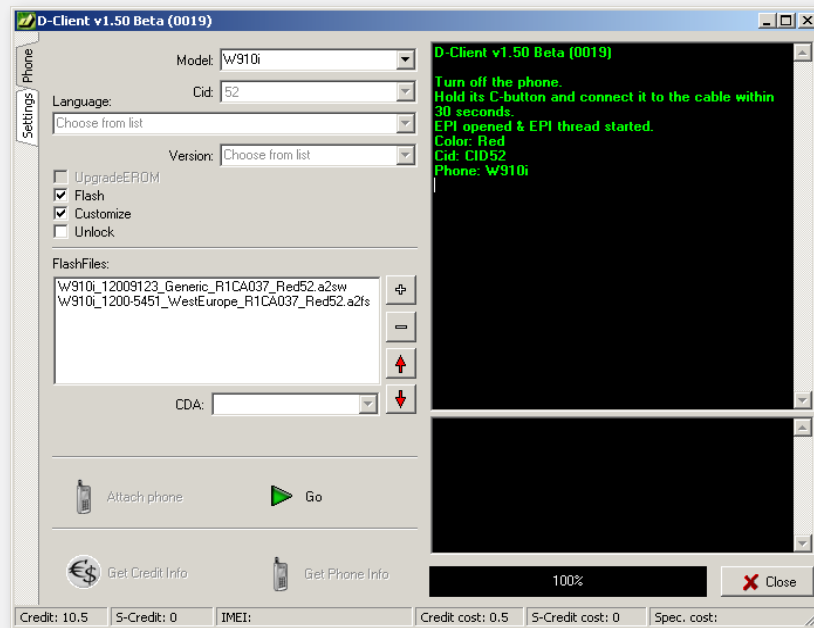

1. Attach your USB cable to the computer.
2. Click the **Attach phone** button.
3. Attach the mobile phone to the USB cable while holding **C** button on the mobile phone.
5. Check the **Flash** and/or **Customize** and/or **Unlock** checkbox
6. You may check the prices in the lower part of the D-Client window (see picture).
7. To Flash or Unlock your phone, please follow the instructions in corresponding chapters of this User's Guide.



Flashing & Customizing

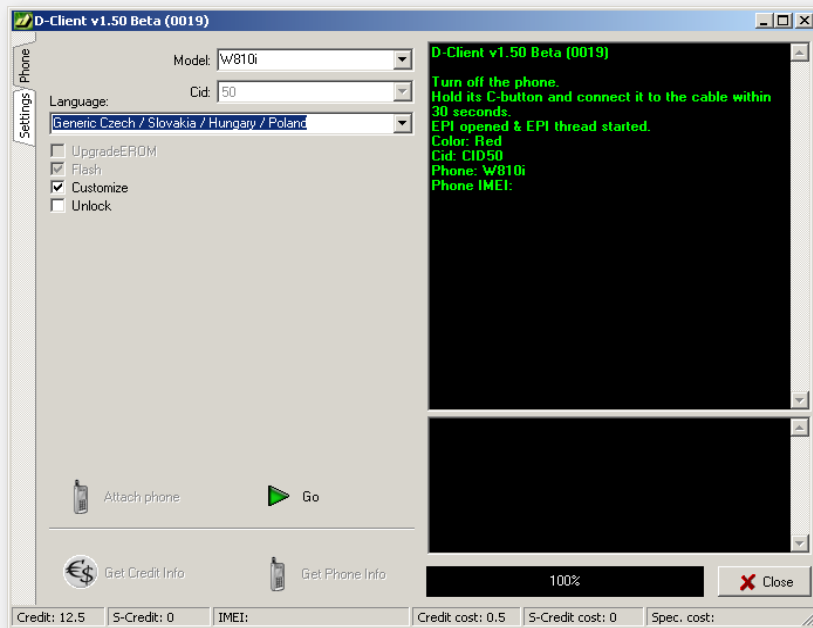

1. Attach your USB cable to the computer.
2. Click the **Attach phone** button.
3. Attach the mobile phone to the USB cable while holding **C** button on the mobile phone.
4. Choose your phone **Model** and **Language**.
5. Check the **Flash** and **Customize** checkbox (see picture).
You may check the price in the lower part of the window.
6. Click the **Go** button.
7. Please wait, D-Client will send files to your phone.
This may take several minutes.



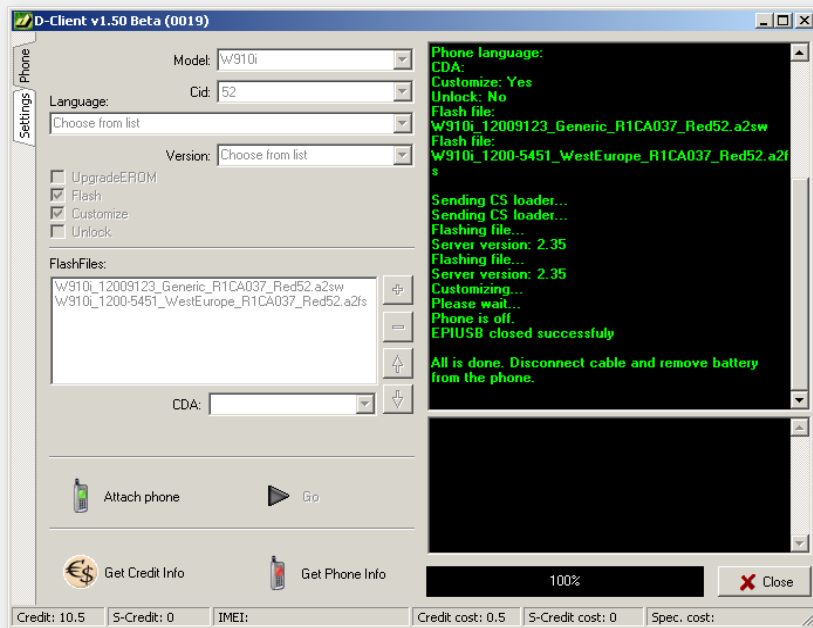

8. After a while, message “Phone is off. EPIUSB closed successfully” will appear - flashing is successful.

9. Disconnect the phone and reconnect its battery.

Flashing successful.

Note: Flash files are stored in D-Client /Flash folder.

Flashing & Customizing

DB3150 Phone (Expert settings only)

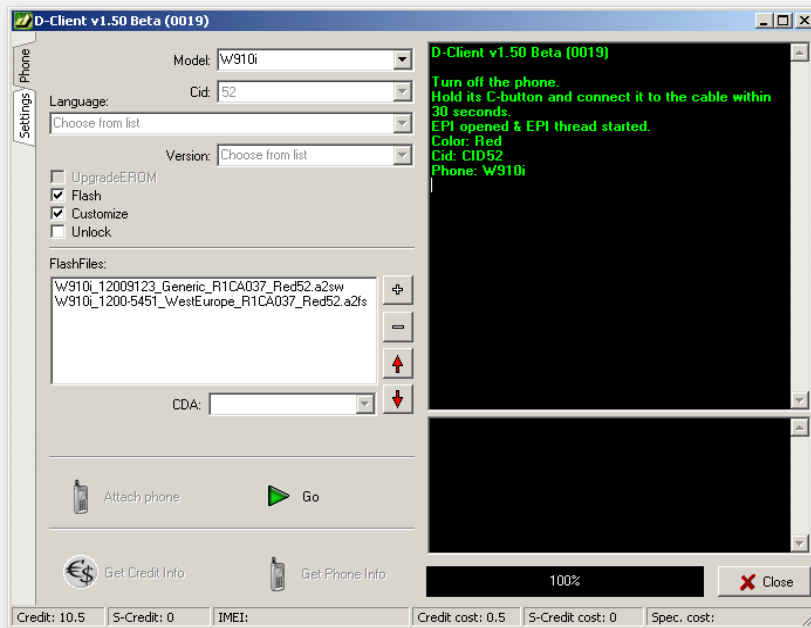

1. Attach your USB cable to the computer.
2. Click the **Attach phone** button.
3. Attach the mobile phone to the USB cable while holding **C** button on the mobile phone.
4. Choose your phone **Model** and **Language**.
5. Add the files you want to flash by clicking the “+” button
 - **a2sw** extension Main firmware flash file
 - **a2fs** extension Filesystem flash file
6. Check the **Flash** and **Customize** checkbox (see picture).
You may check the price in the lower part of the window.
7. Click the **Go** button.
8. Please wait, D-Client will send files to your phone.
This may take several minutes.



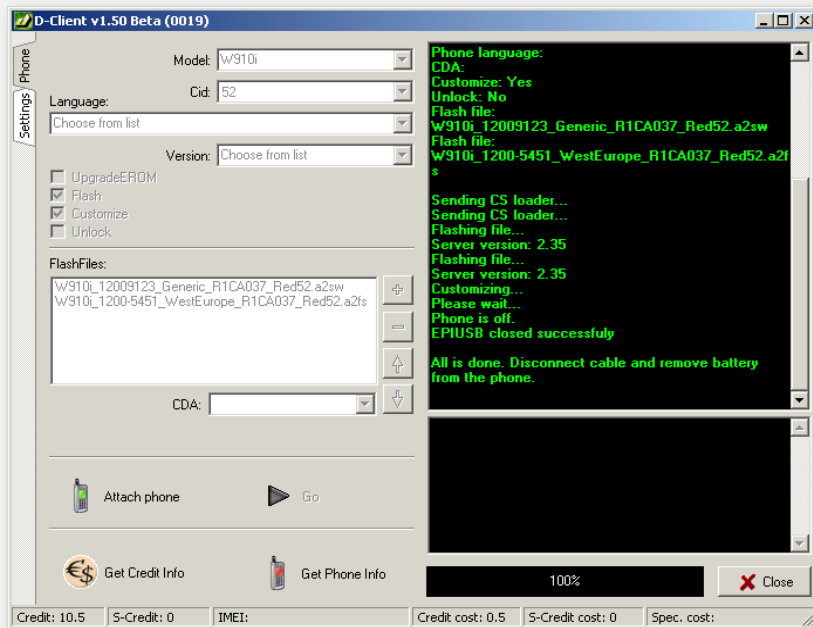

9. After a while, message “Phone is off. EPIUSB closed successfully” will appear - flashing is successful.

10. Disconnect the phone and reconnect its battery.

Flashing successful.

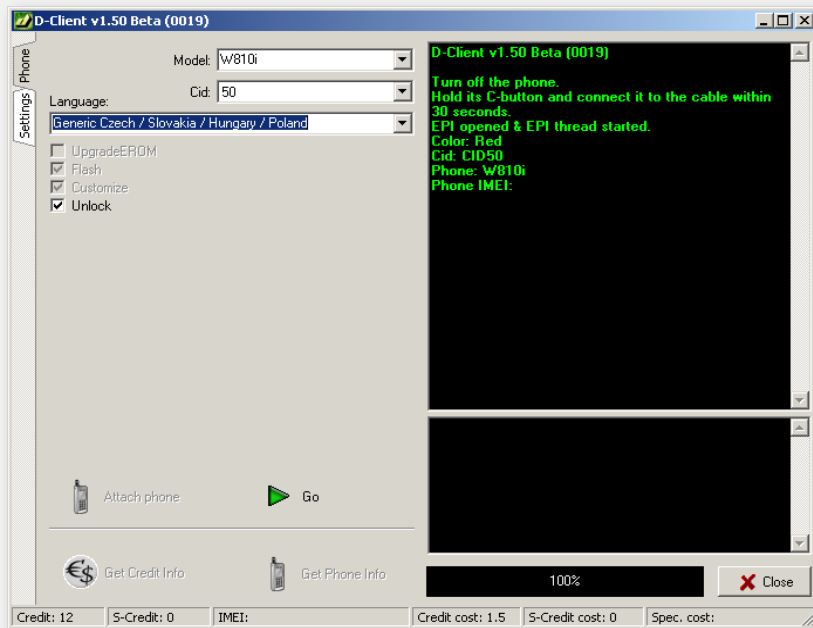

Unlocking

DB2012 CID50 Phone

& DB2020 CID49/51 Phone

1. Attach your USB cable to the computer.
2. Click the **Attach phone** button.
3. Attach the mobile phone to the USB cable while holding **C** button on the mobile phone.
4. Choose your phone **Model** and **Language**. You may choose **Cid**.
5. Check the **Unlock** checkbox (see picture). If you are using Expert GUI, check **Flashing** and **Customize** checkboxes, too.

You may check the price in the lower part of the window.
6. Click the **Go** button.
7. Please wait, D-Client will send files to your phone. This may take several minutes.



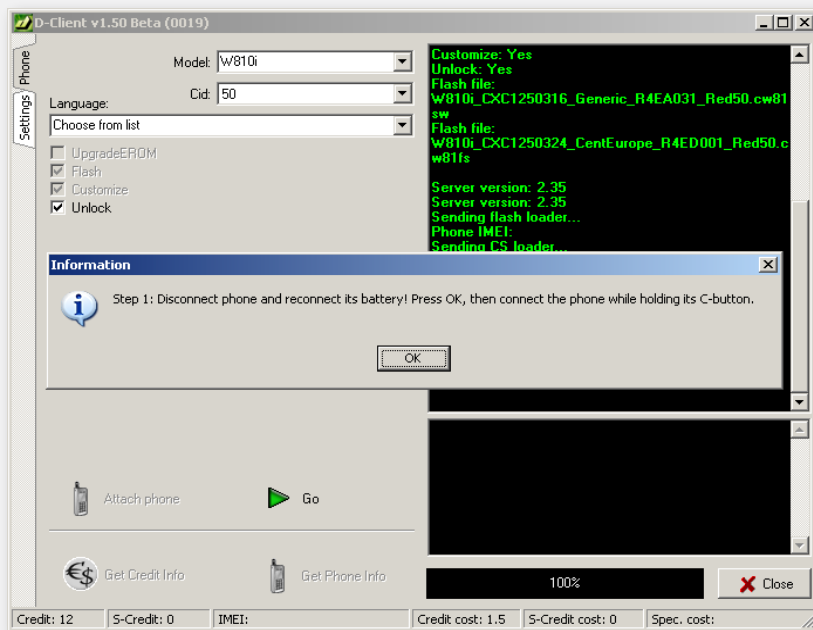

8. Finally, a pop-up window with text will appear. Follow the instructions:

- **Disconnect** phone and reconnect its battery
- Press **OK** button. Pop-up window will disappear
- Attach the mobile phone while holding its **C** button

9. After a while, message “Phone is off. EPIUSB closed successfully” will appear - unlocking is successful.

10. Disconnect the phone and reconnect its battery.

Unlocking successful.

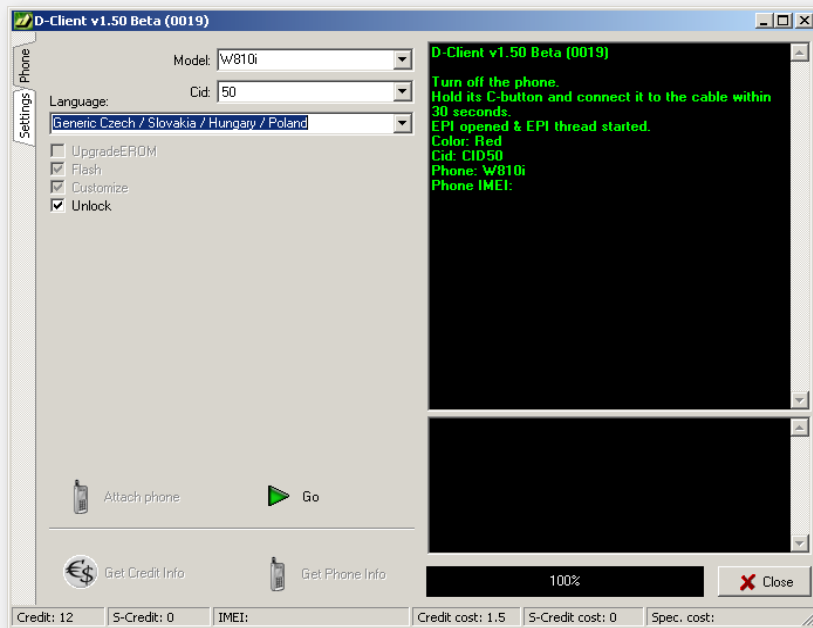

Unlocking

DB2020 CID52 Phone

1. Attach your USB cable to the computer.
2. Click the **Attach phone** button.
3. Attach the mobile phone to the USB cable while holding **C** button on the mobile phone.
4. Choose your phone **Model** and **Language**. You may choose **Cid**.
5. Check the **Unlock** checkbox (see picture). If you are using Expert GUI, check **Flashing** and **Customize** checkboxes, too.

You may check the price in the lower part of the window.
6. Click the **Go** button.
7. Please wait, D-Client will send files to your phone. This may take several minutes.



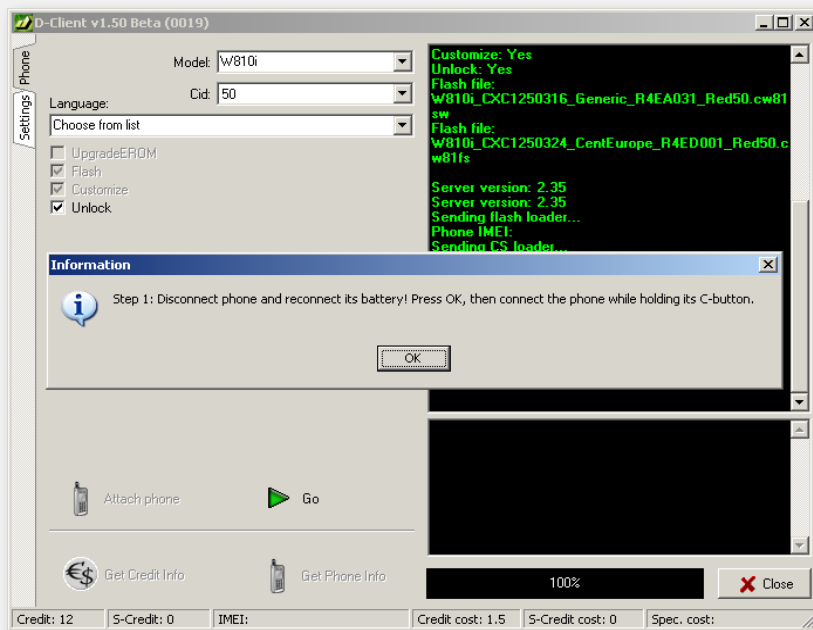

8. Finally, a pop-up window with text will appear. Follow the instructions:
- **Disconnect** phone and reconnect its battery
 - Press **OK** button. Pop-up window will disappear
 - Attach the mobile phone while holding its **C** button

9. Similar pop-up window will appear shortly after, follow the instructions again. Don't forget to **disconnect** the phone and reconnect its battery again!

10. After a while, message "Phone is off. EPIUSB closed successfully" will appear - unlocking is successful.

11. Disconnect the phone and reconnect its battery.

Unlocking successful.

Appendix: Supported Phones



SonyEricsson K310i, K310c, K310a



SonyEricsson K320i, K320c



SonyEricsson K510i, K510c, K510a



SonyEricsson K550i, K550c



SonyEricsson K550im



SonyEricsson K610i, K610c





SonyEricsson K610im



SonyEricsson K618i, K618c



SonyEricsson K850, K858



SonyEricsson S500i, S500c



SonyEricsson K630



SonyEricsson K660



SonyEricsson V630i



SonyEricsson V640



SonyEricsson K750i, K750c, D750i



SonyEricsson K790i, K790c



SonyEricsson W200i, W200c, W200a



SonyEricsson W300i, W300c



SonyEricsson K800i, K800c



SonyEricsson K810i



SonyEricsson W550i, W550c



SonyEricsson W580i, W580c





SonyEricsson **W600i, W600c**



SonyEricsson **W610i, W610c**



SonyEricsson **W830i, W830c**



SonyEricsson **W850i, W850c**



SonyEricsson **W660i, W660c**



SonyEricsson **W700i, W700c**



SonyEricsson **W880i, W888c**



SonyEricsson **W890**



SonyEricsson **W710i, W710c**



SonyEricsson **W760**



SonyEricsson **W910**



SonyEricsson **Z310i, Z310c, Z310a**



SonyEricsson **W800i, W800c**



SonyEricsson **W810i, W810c**



SonyEricsson **Z520i, Z520c, Z520a**



SonyEricsson **Z530i, Z530c, Z530a**





SonyEricsson Z550i, Z550c



SonyEricsson Z558i, Z558c



SonyEricsson Z610i, Z610c



SonyEricsson Z710i, Z710c



SonyEricsson Z750



Appendix: History of Changes

D-Client Version 1.50 Beta (5th March 2008)

- Added A2 flasher (Exper GUI mode) [K630i, K660i, K850i, K858c, V640i, W760i, W760c, W890i, W910i, W910c, Z750i, Z750a]
- Fixed some small bugs.

D-Client Version 1.20 (17th January 2008)

- Added Upgrade EROM feature.
- Log files are stored in the Log directory.
- Fixed Customize bug which was occurred in the D-Client v1.15 [is strongly recommended upgrade this version].
- Fixed some small bugs.

D-Client Version 1.15 (14th January 2008)

- Added D-Client installer.
- Fixed some bugs.
- Expert GUI: Added default values for Languages, Versions and CDA.
- Added low credit checks.





D-Client Version 1.10 (4th January 2008)

- Added displaying imei, credit and credit cost in status bar.
- Added creating log file when error occurred.
- Fixed unlock bug with some DB2012 phones.

D-Client Version 1.00

- Added support for non-CSCA unlocking of DB2020 red CID52 phones. This solution is protectable.
- Added support for connection to the servers through proxy.
- Added automatic download of flash files.
- Added GUI interface with three level of user's skill - Beginner, Advanced, Expert.
- Added settings tab.

D-Client Version 0.98

- Added DB2020 unlock by patch (all non-CID52 phones)
- Flashing, customizing of all DB2020, DB2012 and PNX5230

